

State of South Carolina,

County of GREENVILLE

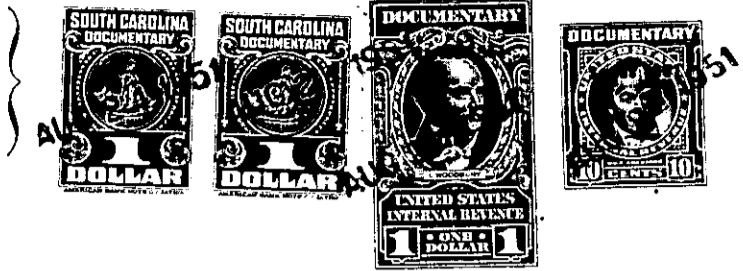

Per True Consideration See Affidavit  
Book 15, Page 8

KNOW ALL MEN BY THESE PRESENTS That  
a corporation chartered under the laws of the State of  
and having its principal place of business at  
in the State of  
sum of One and No/100- - - - - (\$1.00)- - - - -

Homes, Inc.  
South Carolina  
Greenville

South Carolina, for and in consideration of the  
dollars,  
and exchange of property,  
to it in hand duly paid at and before the sealing and delivery of these presents by the grantee(s) hereinafter named,  
(the receipt whereof is hereby acknowledged), has granted, bargained, sold and released, and by these presents  
does grant, bargain, sell and release unto Lois T. Davis, her heirs and assigns, for-  
ever:

All that parcel or strip of land lying and being on the Northeast side of  
Alaska Avenue, in the City of Greenville, in Greenville County, State of  
South Carolina, shown on plat of Parkview, made by Dalton & Neves,  
Engineers, June 1942, recorded in the R. M. C. Office for Greenville  
County, S. C., in Plat Book M, at page 49, and having, according to a  
survey made by R. K. Campbell and J. L. Hunter, Surveyors, July 1951,  
the following metes and bounds, to-wit:

BEGINNING at an iron pin at a point where the Northeast side of  
Alaska Avenue intersects with the Southeast side of Haviland Avenue,  
and running thence with the Northeast side of said Alaska Avenue, S 26-  
15 E 659.4 feet to an iron pin in the front line of Lot 1 on plat of  
Parkview; thence with the line of Lot 1 as shown on said plat, N 53-  
43 E 21.9 feet to an iron pin; thence N 28-00 W 655.3 feet to the  
point of beginning, said parcel of land being triangular in shape.

This is the same property conveyed to the Grantor by deed of R. E.  
Hughes Co., dated March 26, 1946, recorded in the R. M. C. Office for  
Greenville County, S. C., in Deed Book 290, at page 5.

The above referred to Alaska Avenue is now known as Anchorage Drive.  
Grantee to pay 1951 taxes.